

SITE LOCATION
(Scale 1:50000)
Ordnance Survey map extract
based upon Landranger map series
with the permission of the controller of
Her Majesty's Stationery Office
Licence No. 100022432
Crown copyright.

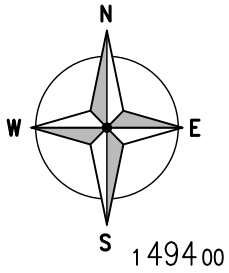

The drawings comply with TEF & Vodafone Standard ICNIRP guidelines.
Designed in accordance with CORNERSTONE document: SDN0013 1.0 & SDN0009



149300

50

0

50

100

150

ORIGINAL SCALE AT A3 - 1:1250

ALL DIMENSIONS IN METRES

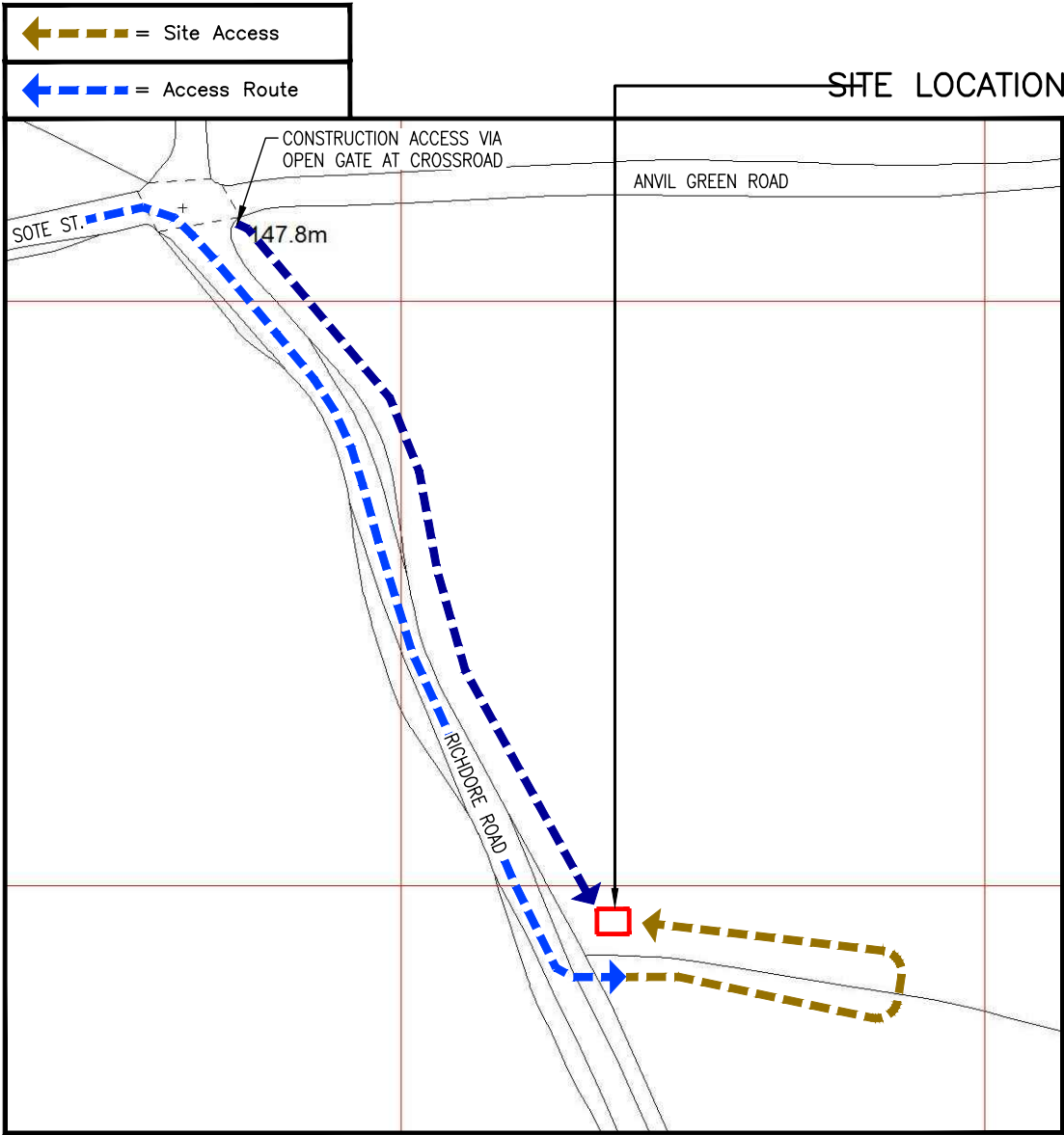

DETAILED SITE LOCATION
(Scale 1:1250)
Based upon Ordnance Survey map extract
with the permission of the Controller of
Her Majesty's Stationery Office.
Crown copyright.
Licence No. 100022432

ALL DIMENSIONS ARE IN mm UNLESS NOTED OTHERWISE

N.G.R | E: 610142 N: 149202

DIRECTIONS TO SITE:
AT JUNCTION 9 OF THE M20 TAKE SLIPROAD
LEFT TOWARDS CANTERBURY/ASHFORD. AT
ROUNDBOUNT TAKE 3RD EXIT ON TO A20
FOUGERES WAY, AT ROUNDBOUNT TAKE 1ST
EXIT, BEAR RIGHT ONTO THE STREET, THE
ROAD NAME CHANGES TO PURR WOOD, BEAR
RIGHT ONTO THE ROAD THEN TURN LEFT
TOWARDS SOLE STREET, KEEP STRAIGHT ONTO
SOLE STREET AND ARRIVE AT RICHDORE
ROAD. PROPOSED SITE IS APPROXIMATELY
200m DOWN RICHDORE ROAD ON THE LEFT
HAND SIDE

NOTES:

REV	ISSUED FOR APPROVAL	TCL	BH	13.10.21
	MODIFICATION	BY	CH	DATE



Great British Communications
Lapwing House, Block 3 Forward Point,
Tan House Lane, Widnes, Cheshire, WAB OS
t. 44 (0)151 420 4128
www.gbcservices.co.uk



TEF - ORAN TRIAL

Cell Name		Op
SARNESS FARM		—
Cell ID No		
CTIL	TEF	VF
23617321	480684	N/A

Site Address / Contact Details

SARNESS FARM
LAND OFF RICHDORE ROAD
WALTHAM
KENT
CT4 5SJ

Drawing Title: SITE LOCATION MAPS			
Purpose of issue: PLANNING			Dwg Rev:
Drawing Number: 100			A
Surveyed By: TECHTEL		Original Sheet Size: A3	
Drawn: TCL	Date: 13.10.21	Checked: BH	Date: 13.10.21
			Pack Issue: A

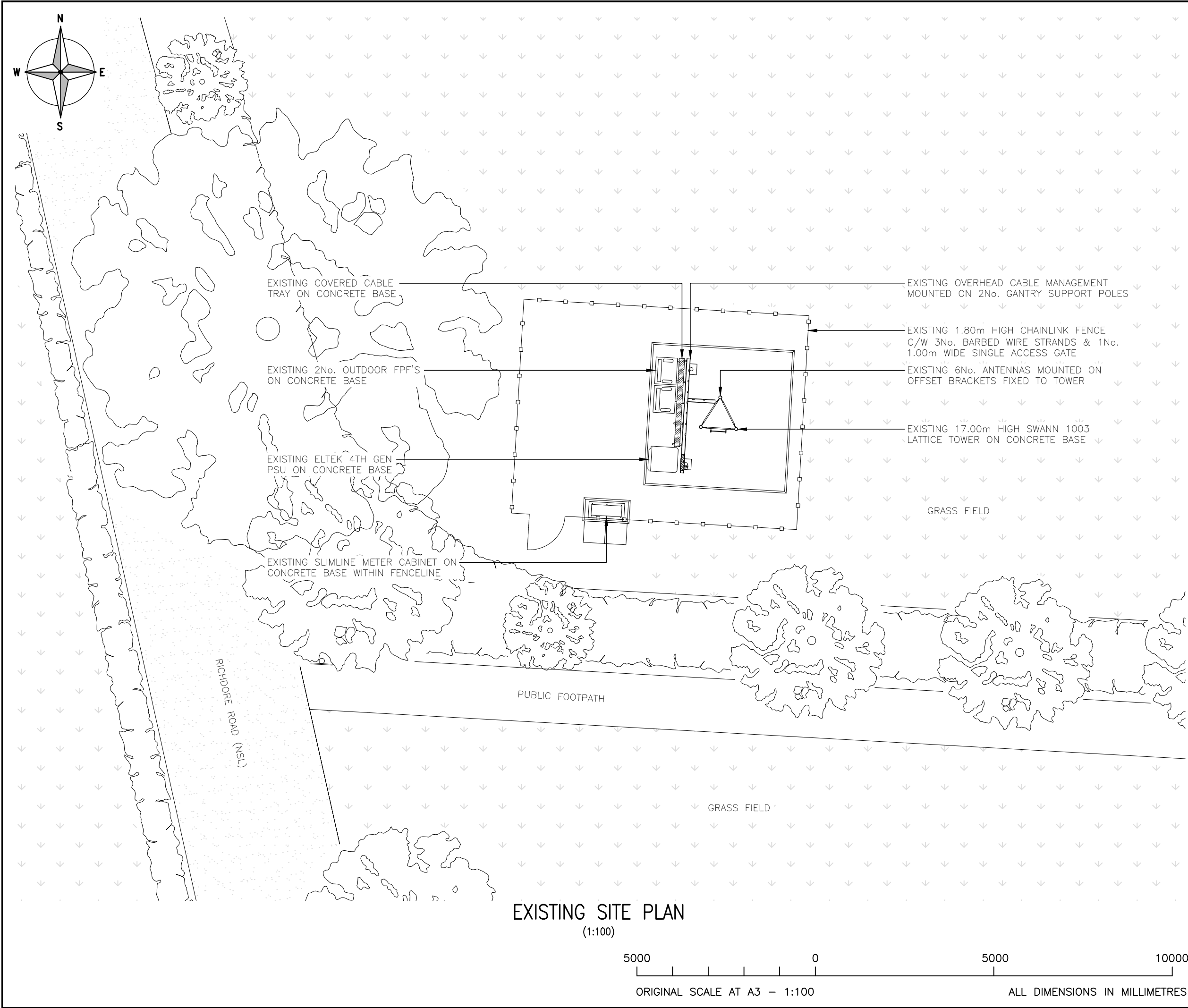

ALL DIMENSIONS ARE IN mm UNLESS NOTED OTHERWISE					
N.G.R		E: 610142		N: 149202	
NOTES:					
A	Issued for Approval		TCL	BH	13.10.21
REV	MODIFICATION		BY	CH	DATE
<div> Great British Communications Lapwing House, Block 3 Forward Point, Tan House Lane, Widnes, Cheshire, WAB 0SL t. 44 (0)151 420 4128 www.gbcservices.co.uk</div>					
<div> TEF - ORAN TRIAL</div>					
Cell Name				Opt.	
SARNESS FARM				—	
Cell ID No					
CTIL		TEF		VF	
23617321		480684		N/A	
Site Address / Contact Details					
SARNESS FARM LAND OFF RICHDORE ROAD WALTHAM KENT CT4 5SJ					
Drawing Title: EXISTING SITE PLAN					
Purpose of issue: PLANNING				Dwg Rev:	
Drawing Number: 200				A	
Surveyed By: TECHTEL		Original Sheet Size: A3		Pack Issue:	
Drawn: TCL	Date: 13.10.21	Checked: BH	Date: 13.10.21	A	

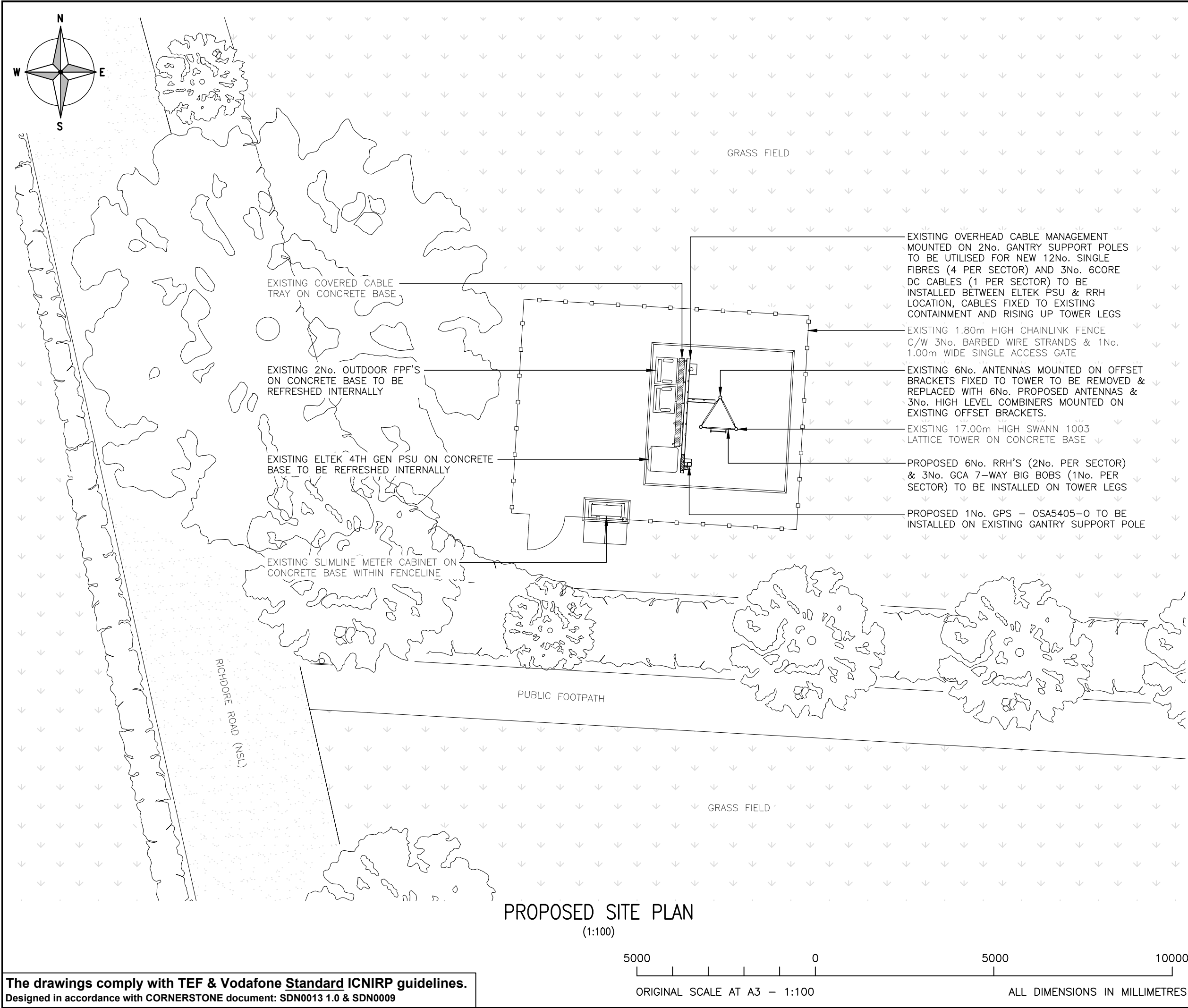

The drawings comply with TEF & Vodafone Standard ICNIRP guidelines.
Designed in accordance with CORNERSTONE document: SDN0013 1.0 & SDN0009

ALL DIMENSIONS ARE IN mm UNLESS NOTED OTHERWISE

N.G.R

E: 610142 N: 149202

NOTE:

PHASE 1 – 3No. EXISTING ANTENNAS TO BE REMOVED & REPLACED WITH 3No. PROPOSED ANTENNAS AND 6No. RRH'S TO BE INSTALLED. 3No. EXISTING ANTENNAS TO REMAIN AS LEGACY

PHASE 2 – 3No. EXISTING LEGACY ANTENNAS TO BE REMOVED AND REPLACED WITH 3No. PROPOSED ANTENNAS & 6No. RRH'S TO BE REMOVED & REPLACED WITH 6No. NEW RRH'S

A	Issued for Approval	TCL	BH	13.10.21
REV	MODIFICATION	BY	CH	DATE



Great British Communications
Lapwing House, Block 3 Forward Point,
Tan House Lane, Widnes, Cheshire, WAB OSL
t. 44 (0)151 420 4128
www.gbcservices.co.uk

TEF - ORAN TRIAL

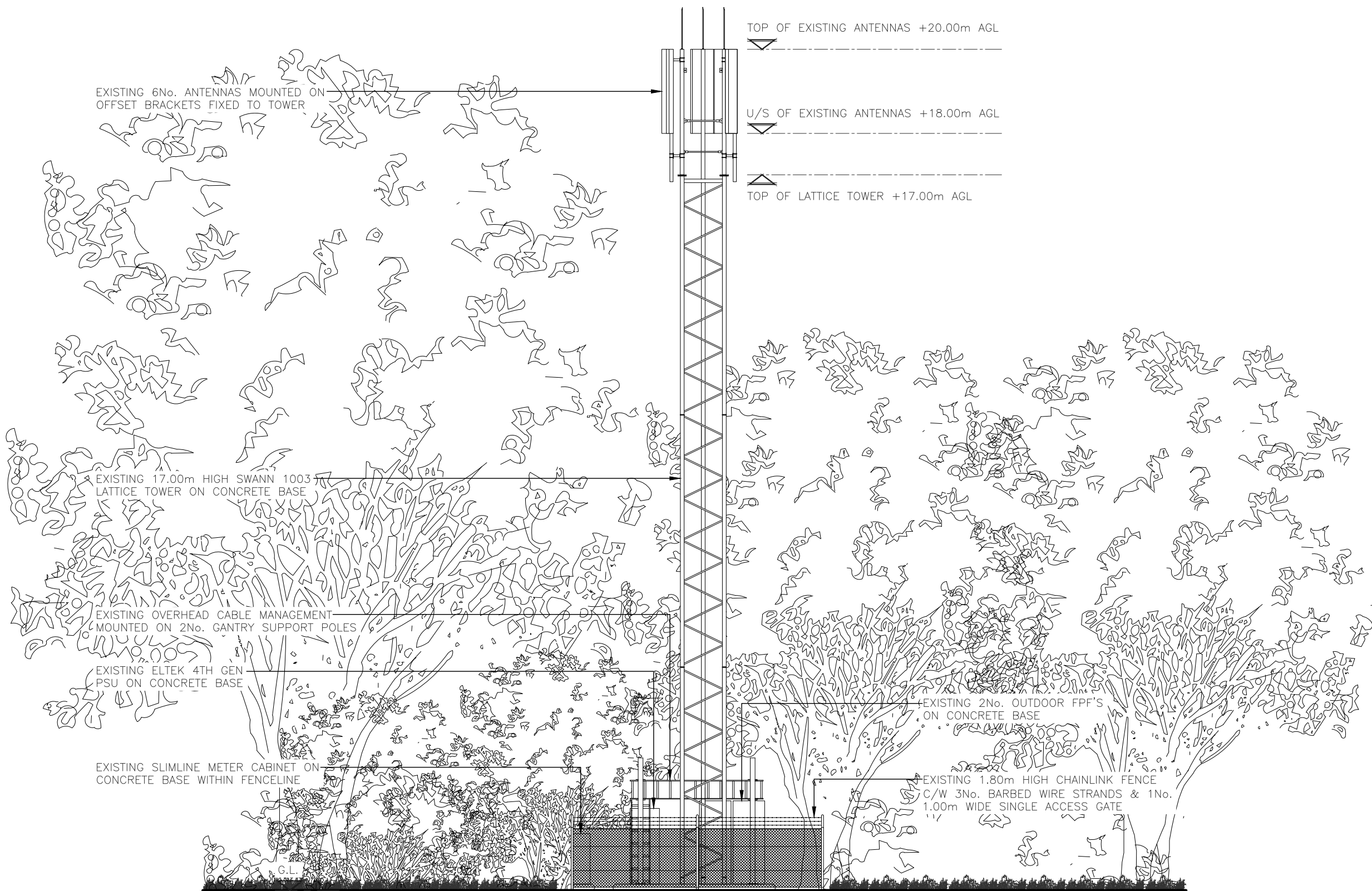
Cell Name			Opt.
SARNESS FARM			–
Cell ID No			
CTIL	TEF	VF	
23617321	480684	N/A	
Site Address / Contact Details			
SARNESS FARM LAND OFF RICHDORE ROAD WALTHAM KENT CT4 5SJ			
Drawing Title: PROPOSED SITE PLAN			
Purpose of issue: PLANNING			Dwg Rev:
Drawing Number: 201			A
Surveyed By: TECHTEL		Original Sheet Size: A3	Pack Issue:
Drawn: TCL	Date: 13.10.21	Checked: BH	Date: 13.10.21
		A	

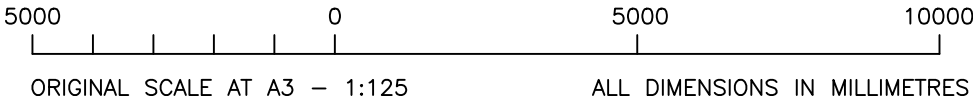

EXISTING EAST ELEVATION
(1:125)



ALL DIMENSIONS ARE IN mm UNLESS NOTED OTHERWISE

N.G.R | E: 610142 N: 149202

NOTES:

A	Issued for Approval	TCL	BH	13.10.21
REV	MODIFICATION	BY	CH	DATE



Great British Communications
Lapwing House, Block 3 Forward Point,
Tan House Lane, Widnes, Cheshire, WAB 0SL
t. 44 (0)151 420 4128
www.gbcservices.co.uk



TEF - ORAN TRIAL

Cell Name	Opt.
SARNESS FARM	-

Cell ID No		
CTIL	TEF	VF
23617321	480684	N/A

Site Address / Contact Details		
SARNESS FARM LAND OFF RICHDORE ROAD WALTHAM KENT CT4 5SJ		

Drawing Title:	EXISTING SITE ELEVATION
----------------	-------------------------

Purpose of issue:	PLANNING	Dwg Rev:
		A

Drawing Number:	300	A
-----------------	-----	---

Surveyed By:	TECHTEL	Original Sheet Size:	A3	Pack Issue:
Drawn:	TCL	Checked:	BH	A

Date:	13.10.21	Date:	13.10.21	A
-------	----------	-------	----------	---

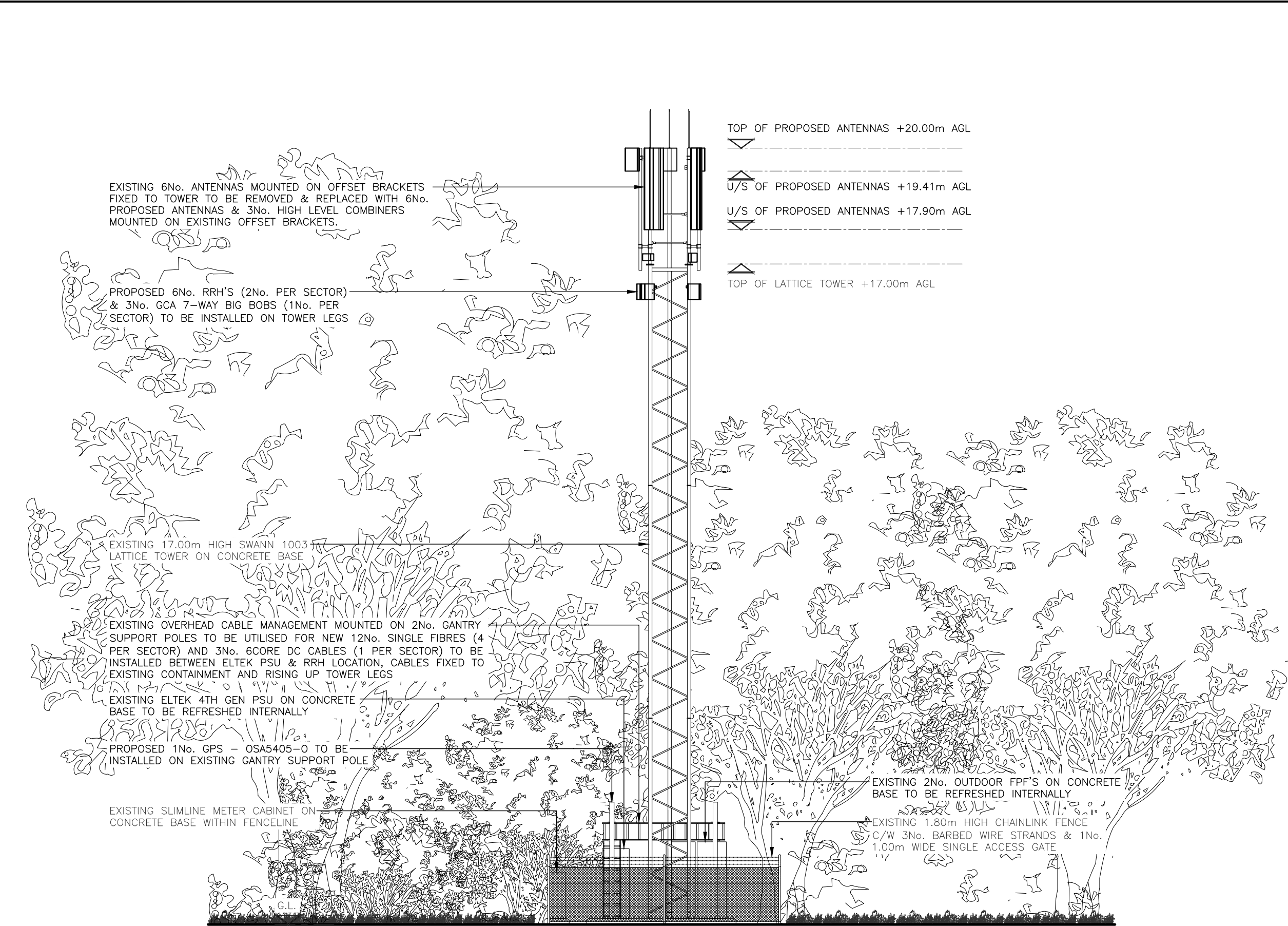

PROPOSED EAST ELEVATION
(1:125)

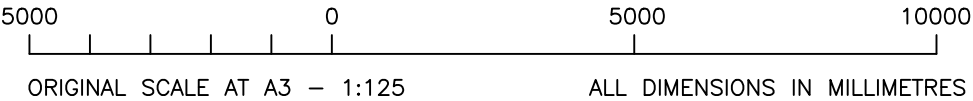

The drawings comply with TEF & Vodafone Standard ICNIRP guidelines.
Designed in accordance with CORNERSTONE document: SDN0013 1.0 & SDN0009

ALL DIMENSIONS ARE IN mm UNLESS NOTED OTHERWISE

N.G.R

E: 610142

N: 149202

NOTE:

PHASE 1 – 3No. EXISTING ANTENNAS TO BE REMOVED & REPLACED WITH 3No. PROPOSED ANTENNAS AND 6No. RRH’S TO BE INSTALLED. 3No. EXISTING ANTENNAS TO REMAIN AS LEGACY

PHASE 2 – 3No. EXISTING LEGACY ANTENNAS TO BE REMOVED AND REPLACED WITH 3No. PROPOSED ANTENNAS & 6No. RRH’S TO BE REMOVED & REPLACED WITH 6No. NEW RRH’S

A	Issued for Approval	TCL	BH	13.10.21
REV	MODIFICATION	BY	CH	DATE



Great British Communications
Lapwing House, Block 3 Forward Point,
Tan House Lane, Widnes, Cheshire, WAB OSL
t. 44 (0)151 420 4128
www.gbcservices.co.uk



TEF - ORAN TRIAL

Cell Name			Opt.
SARNESS FARM			–
Cell ID No			
CTIL	TEF	VF	
23617321	480684	N/A	
Site Address / Contact Details			
SARNESS FARM LAND OFF RICHDORE ROAD WALTHAM KENT CT4 5SJ			
Drawing Title: PROPOSED SITE ELEVATION			
Purpose of issue: PLANNING			Dwg Rev:
Drawing Number: 301			A
Surveyed By: TECHTEL		Original Sheet Size: A3	Pack Issue:
Drawn: TCL	Date: 13.10.21	Checked: BH	Date: 13.10.21 A